Politecnico di Milano

Master in Space Engineering
Academic Year 2022 / 23

Orbital mechanics course

Final project: Interplanetary and planetary explorer missions

VASP GROUP, NUMBER 2204

Alessandro Michelazzi (10709804)

Pablo Arbelo (10904636)

Stefano Marinelli (10705548)

Veronica Cerni (10700624)

January 2023

Table of Contents

Table of Contents
Assignment 1: Interplanetary Explorer
Assignment 2: Planetary Explorer
- 2.1 Nominal orbit summary
  - 2.1.1 Assigned* parameters
  - 2.1.2 Assigned perturbations
  - 2.1.3 Other perturbations
- 2.2 Groundtrack
  - 2.2.1 Orbit GT
  - 2.2.2 Repeating GT
- 2.3 Perturbed orbit propagation
  - 2.3.1 Cartesian vs. Gauss's equations methods
  - 2.3.2 High frequency filtering
- 2.4 Evolution of the orbit
  - 2.4.1 Short term
  - 2.4.2 Long term
- 2.5 Real data comparison
  - 2.5.1 Object selection and procedure
  - 2.5.2 Results and discussion

Reference

Assignment 1: Interplanetary Explorer

> The PoliMi Space Agency is carrying out a feasibility study for a potential Interplanetary Explorer Mission visiting an asteroid in the Solar System, with an intermediate flyby on a planet.
>
> As part of the mission analysis team, you are requested to perform the preliminary mission analysis. You have to study the transfer options from Earth to the arrival asteroid, with a powered gravity assist (flyby) at the intermediate planet, and propose a solution based on the mission cost (measured through the total Δv).
>
> The mission departs from Earth, and the flyby planet and arrival asteroid have been decided by the science team. Constraints on earliest departure and latest arrival have also been set by the launch provider, the systems engineering team, and the Agency's leadership.

Assignment 2: Planetary Explorer

> The PoliMi Space Agency wants to launch a Planetary Explorer Mission, to perform Earth observation.
>
> As part of the mission analysis team, you are requested to carry out the orbit analysis and ground track estimation. You have to study the effects of orbit perturbations, and compare different propagation methods. Also, you have to characterize the ground track, and propose an orbit modification to reach a repeating ground track (for better communications with our network of ground stations).

2.1 Nominal orbit summary

2.1.1 Assigned* parameters

Semi-major axis	Eccentricity	Inclination	RAAN	Argument of periapsis	True anomaly at t=0
26,619 km	0.7452	62.9089º	60º	30º	0º

Initial date: November 1st, 2021 at 0h 0' 0'' GMT

Repeating groundtrack k:m ratio: 2

***RAAN, argument of periapsis and initial true anomaly were left to our criteria, which were chosen in order to have a good movie and after fixing the initial date.

2.1.2 Assigned perturbations

- **J_2 effect** due to Earth's oblateness[2.1]

$$\mathbf{a_{J_2}} = \frac{3}{2}\frac{J_2 \mu R_E^2}{r^5}\left[\left(5\frac{z^2}{r^2}-1\right)x\hat{\mathbf{i}} + \left(5\frac{z^2}{r^2}-1\right)y\hat{\mathbf{j}} + \left(5\frac{z^2}{r^2}-3\right)z\hat{\mathbf{k}}\right]$$

J_2 = 0.0010826 as provided by the function *astroConstants*

- **Atmospheric drag** due to the absorption and reflection of massive particles against the spacecraft[2.1]

$$\ddot{\mathbf{r}} = -\frac{1}{2}C_D\frac{A}{m}\rho(h,t)v_{rel}\mathbf{v_{rel}}$$
$$where: \quad \mathbf{v_{rel}} = \mathbf{v} - \omega_{\mathbf{E}} \wedge \mathbf{r}$$

The density at very high altitudes significantly depends day/night cycles and the solar activity at any given time, which by itself makes the modelling of aerodynamic drag a challenge. Moreover, the atmosphere is very heterogeneous in chemical composition at high h and that has to be taken into account aswell. There are several models, like the Jacchia-Bowman 2008,[2.2] that adress these issues with varying levels of success. However, we are going to employ a simple exponential approximation that depends only on the altitude:

$$\rho = \rho_0 exp\left(-\frac{h-h_0}{H_0}\right) \; ; \; \rho_0 = 2\cdot 10^{-8} \; ; \; h_0 = 122km \; ; \; H_0 = H|(\rho = 3\cdot 10^{-12}, h = 400km$$

C_D = 2.1 ; **A/m** = 0.0095 m^2/kg

The reference density values for both heights were selected from usual values.[2.3]

2.1.3 Other perturbations

In the last point, the comparison with real data, we include an additional third model that features the following perturbations:

- **Atmospheric drag** (Explained earlier)
- **Solar radiation pressure**[2.4]

$$\ddot{\mathbf{r}} = -v\phi_E C_R \frac{A}{m}\hat{\mathbf{r}}\ ;\ \phi_E = \phi_0\left(\frac{Rsun}{r_{sun}}\right)^2\ ;\ \phi_0 = \sigma T_{sun}^4$$

$$where:\quad \sigma = Stefan - Boltzmann\ constant, \phi = Solar\ flux$$

$$and:\quad v = shadowfunction(r, r_{sun}, R_E, R_{sun})$$

This shadow function is implemented in the code and is explained in the referenced book.[2.4]

- **Earth gravitational model 1996** (And therefore substitutes the J_2-only perturbation)[2.4][2.5][2.6][2.7]

$$U(r,\phi,\xi) = -\sum_{n=2}^{360}\frac{\mu R_E^n}{r^{n+1}}\sum_{m=0}^{n}(C_{nm}cos(m\phi) + S_{nm}sin(m\phi))\widetilde{P}_{nm}(\xi)$$

$$where:\quad r^2 = x^2 + y^2 + z^2\ ;\ \phi = tan^{-1}\left(\frac{y}{x}\right)\ ;\ \xi = \frac{z}{r}\ ;\ \widetilde{P} = norm.\ Legendre\,polynom.$$

Deriving -U(x,y,z) gives the perturbing accelerations we are seeking.

With this it's also possible to calculate the geoid's undulation, which shows Earth's uneven gravity field:

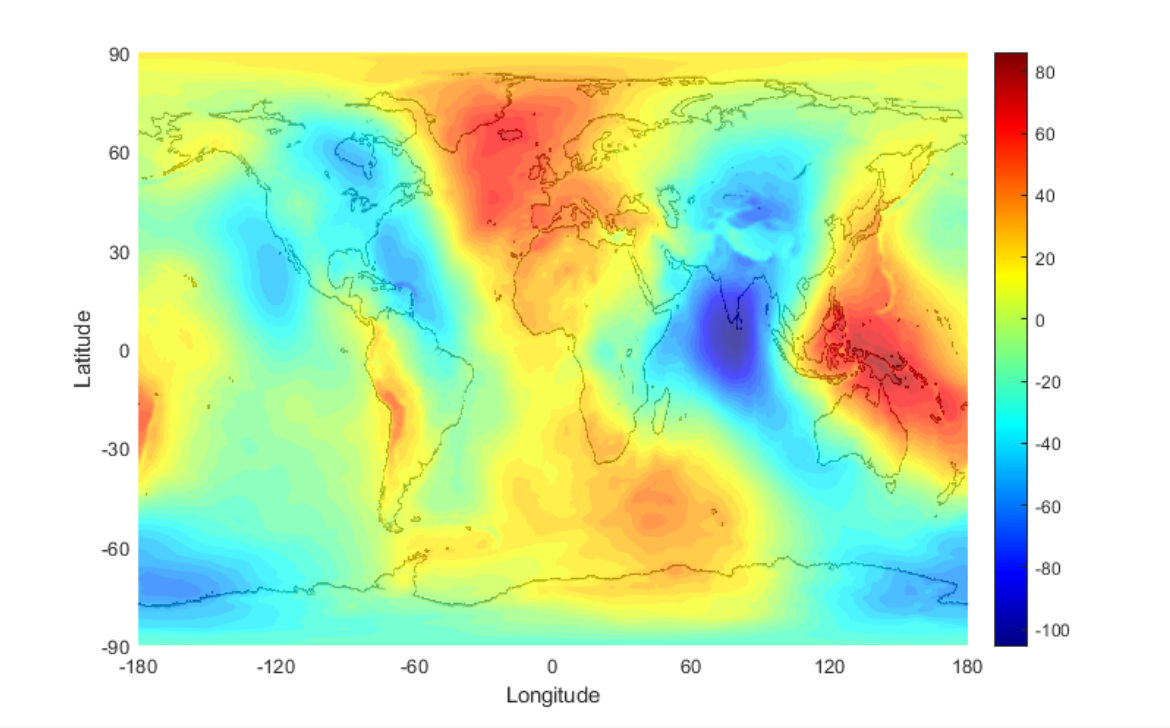

Fig.2.1 - Geoid's undulation

- **Sun and Moon 3rd body perturbations**[2.4]

$$\ddot{\mathbf{r}} = GM_2\left(\frac{\mathbf{r_2} - \mathbf{r}}{\|r_2 - r\|^3} - \frac{\mathbf{r_2}}{r_2^3}\right)$$

Where **r** and $\mathbf{r_2}$ are the position vectors of the spacecraft and the planet of mass $\mathbf{M_2}$ relative to the Earth, **2** being the Sun or the Moon.

- **Relativistic effects**[2.4]

$$\ddot{\mathbf{r}} = -\frac{GM_E}{r}\left[(4\frac{GM}{c^2 r} - \frac{v^2}{c^2})\mathbf{r} + \frac{4}{c^2}(\mathbf{r}\cdot\mathbf{v})\mathbf{v}\right]$$

2.2 Groundtrack

As a spacecraft orbits around a celestial body, the path drawn on it is deviated from an ellipse by the rotation of the body and the perturbations affecting the spacecraft.

From here, the solver used is **ode113** with **1e-13 relative** tolerance and **1e-14 absolute** tolerance.

2.2.1 Orbit GT

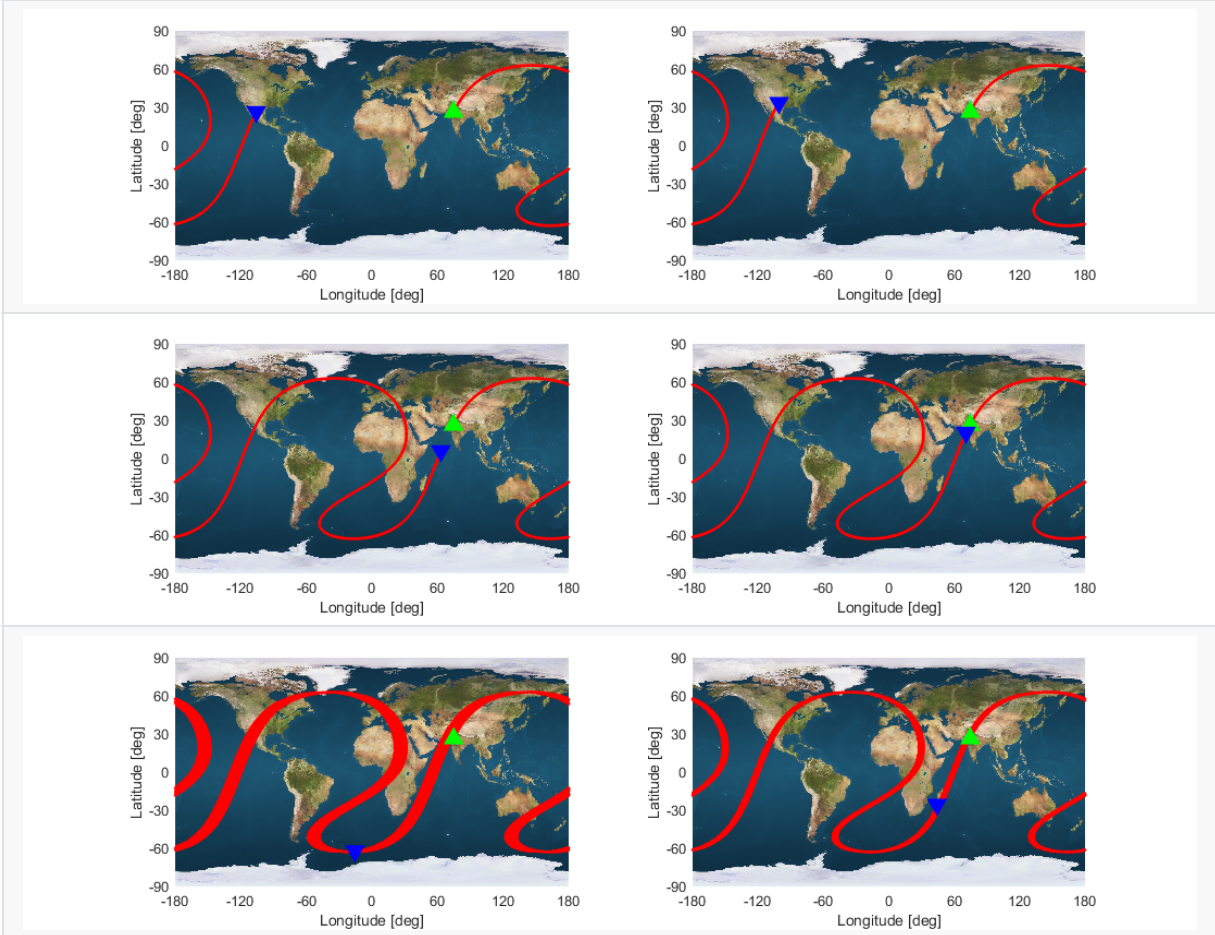

Fig.2.2 - 1 orbit, 1 day & 10 day groundtrack (unperturbed-perturbed)

2.2.2 Repeating GT

The orbit is already very close to having the k:m ratio of 2. Solve for the new semi-major axis from the equations:[2.8]

$$T^2 = 4\pi^2 \frac{a^3}{\mu}\,;\ \frac{T}{T_E} = \frac{m}{k}\,;\ T_E = 23h\,56m\,4.1s$$

Semi-major axis a	Repeating GT a	Delta
26,619 km	26,562 km	-57.236 km

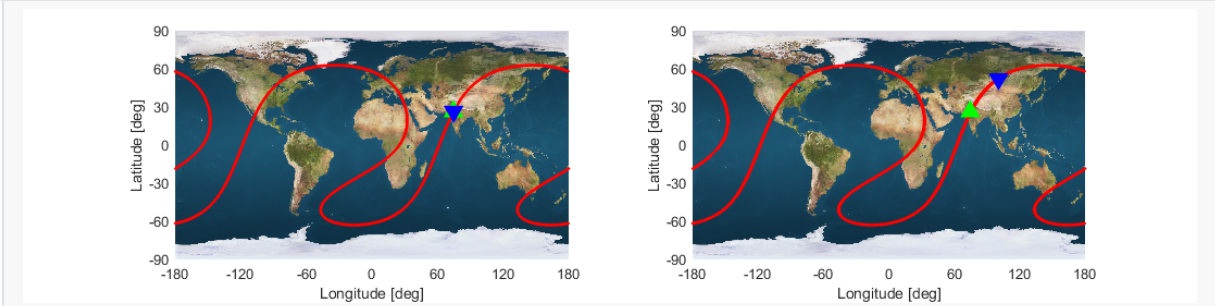

Fig.2.3 - k = 2, m = 1 (unperturbed-perturbed)

However, when propagated further into the future, the perturbed one deviates significantly:

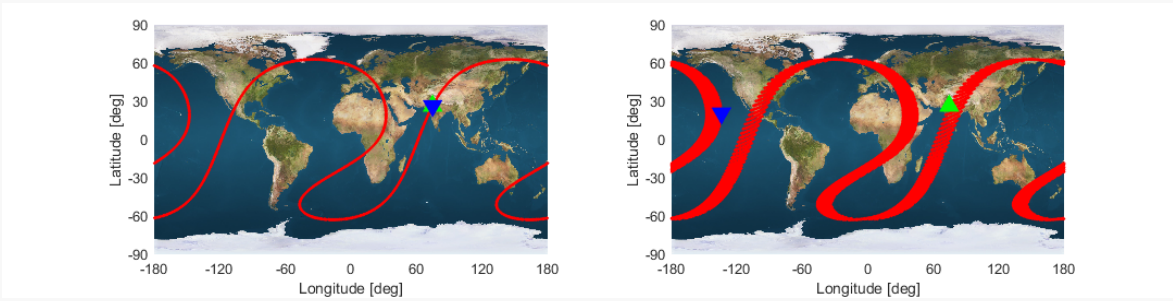

Fig.2.4 - k = 20, m = 10 (unperturbed-perturbed)

The aerodynamic drag reduces e but most importantly, a (smaller period, shorter gt), while J_2 acts on the RAAN (shifted gt). J_2 can be compensated with a new a, using the secular variations that we know it causes, but drag mandates performing periodic burns to recover the right value of semi-major axis.

2.3 Perturbed orbit propagation

When choosing the propagation time, our criteria has been propagating until having multiple periods of the keplerian elements' long term oscillations, and in our case at they do not require many orbits because our simplified perturbations do not depend on the sun or the moon, but only on the orbit's initial state. We do expect some interaction between the two, as the semi-major axis plays a role in the secular variations due to J_2, so we are propagating for 10 orbits. 100 orbits were used for the filtering to minimize the effect of the edges on the secular values.

2.3.1 Cartesian vs. Gauss's equations methods

The Gauss's planetary equations allow us to integrate directly on the keplerian elements, after transforming the perturbations to either RSW or TNH frames, as opposed to the simple method of integrating the equation of motion in cartesian coordinates.[2.4]

After 10 orbits, the relative error between both methods continues near the set relative tolerance.

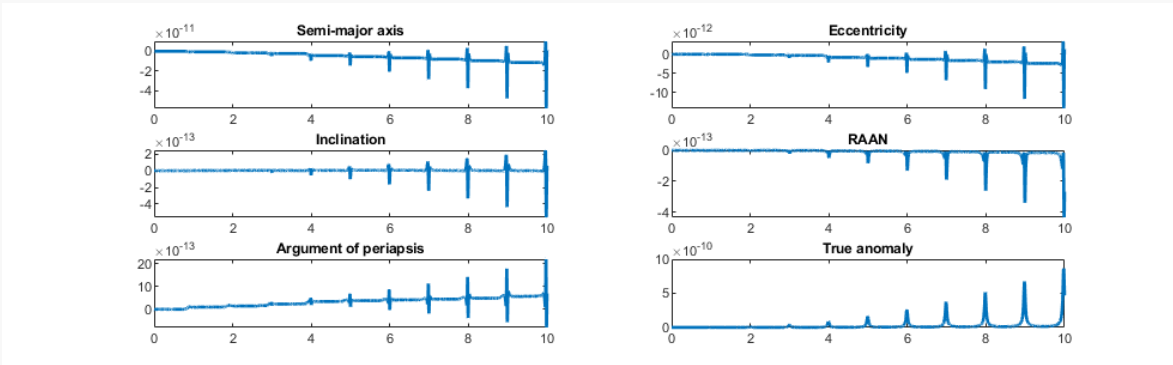

Fig.2.5 - Relative error (car-kep)/[a,1,pi,2pi]

In terms of computational cost, our implementation of the Gauss's planetary eqs. is about 20% slower than plain cartesian, but this is because the drag function was developed in cartesian coordinates and we transform the perturbation directly from cartesian to RSW, when it would be faster to work on TNH. When removing the drag perturbation and leaving the J_2, the cartesian method is more than 30% slower.

We find that the computational complexity is very problem dependent and since we worked out the EGM96 model, SRP and other perturbations in cartesian we are going to proceed with them for the rest of the project.

2.3.2 High frequency filtering

(rounded to 3 d)	Semi-major axis	Eccentricity	Inclination	RAAN	Argument of periapsis	True anomaly
Secular variation	-2.93e-7 km/s	-3.45e-12 /s	2.97e-11 °/s	-1.79e-6 °/s	7.32e-8 °/s	8.35e-3 °/s
R^2	0.941	0.943	0.689	1.00	1.00	1.00

The secular variations above have been obtained by applying a low-pass filter in the form of a moving window on the perturbed orbit, and a linear regression with y-intercept to get the slope. The size of the moving window is 1 orbital period. To evaluate the goodness of fit we can calculate the R-squared statistic, which tells us how well the linear fit predicts the secular variations.

The low value of R-squared for the inclination points to a lower confidence. After testing with and without each perturbation, it seems this effect comes from the J_2, even though we suspected it could come from the effect of the wind on the drag's force direction, but this is one order of magnitude smaller.

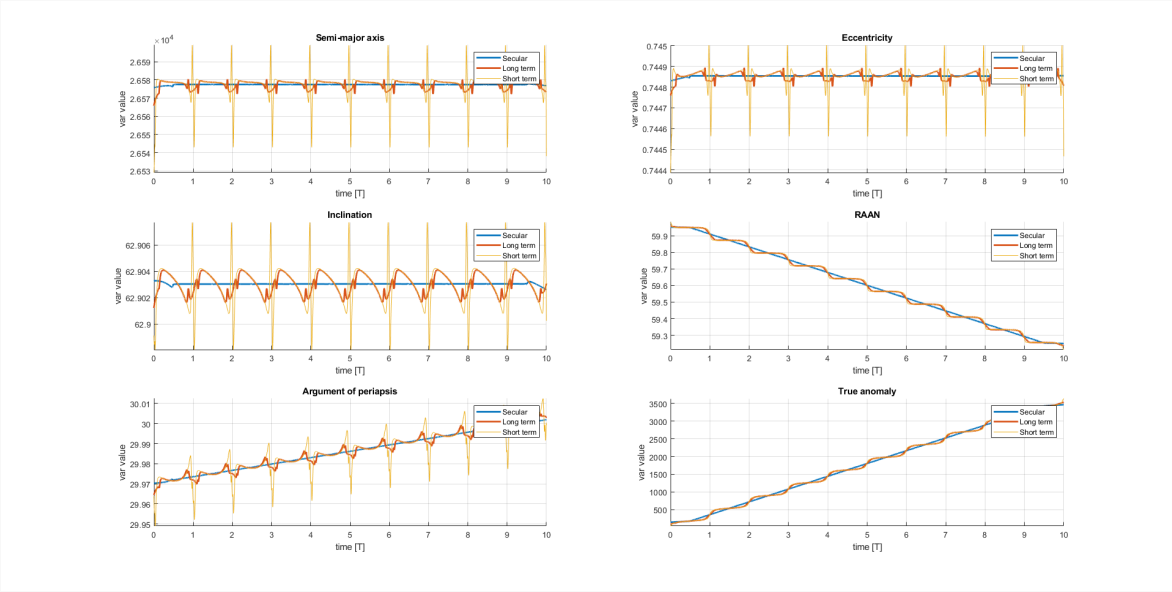

Fig.2.6 - Filtered data in moving windows of 100, 25 & 5% of the initial orbital period

2.4 Evolution of the orbit

2.4.1 Short term

We have made two videos of the first 3 orbits. First one shows the orbit from a fixed point relative to Earth's center:

https://www.youtube.com/watch?v=gYX6A3jnGZs

And the second shows the orbit from the point of view of the spacecraft, centered on Earth:

https://www.youtube.com/watch?v=YlP3BiDUItA

2.4.2 Long term

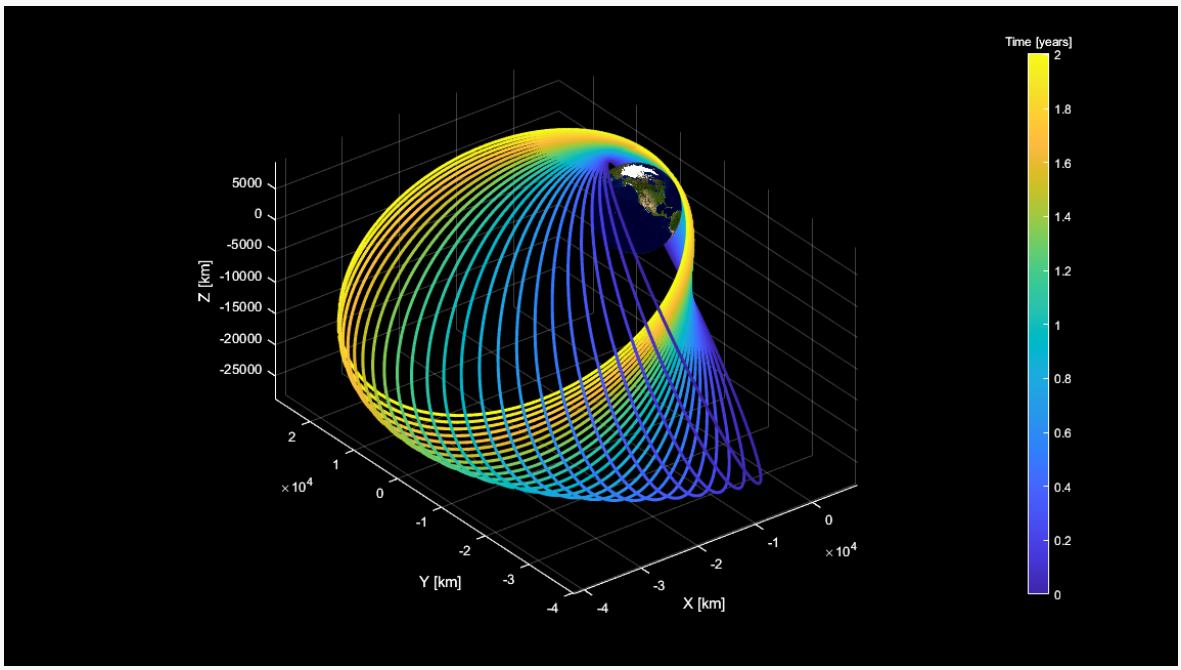

Fig.2.7 - Long term propagation (not showing every orbit)

Propagated for two years or around 1464 orbits from the initial assigned orbital conditions and perturbations.

2.5 Real data comparison

2.5.1 Object selection and procedure

The aim was to find the tracked space object with the closest 3 first orbital elements:

t=0	Semi-major axis	Eccentricity	Inclination	RAAN	Argument of periapsis	True anomaly
Assigned	26,619 km	0.7452	62.9089º	-	-	-
Real (01-11-2021)	26,910 km	0.7399	62.5711º	74.4297º	278.065º	174.3877º

The object is designated as SL-6 R/B(2), a block-ML from a Molniya rocket that is orbiting the planet since 1999. It is catalogued in NORAD as 25850U and it's described[2.9] as a 900kg, cylinder shaped (2.6x2.58x2.58m) rocket body, with an average cross section of 7.8824 and radar cross section of 2 sq. meters.

The procedure was the following: after selecting the object in tracking websites,[2.10][2.11] we obtained its TLEs from space-track.org from 1-11-2021 to 1-11-2022,[2.12] propagated them in the NASA Horizons website (to obtain very accurate ephemerides for every timestep) for the same duration but every hour,[2.13] and finally compared them with two models; the one with assigned perturbations and the full model that was detailed in section 2.1.3.

The coefficient of drag was assumed to be 2.2 like other similar space objects.[2.12] Other assumptions include the temperature of the Sun's surface to be constant and equal to 5778 K, Earth's axial tilt to be a constant 23.436º (data from January 2021) or the radiation pressure coefficient to be 1.05, calculated iteratively until achieving the best results.

2.5.2 Results and discussion

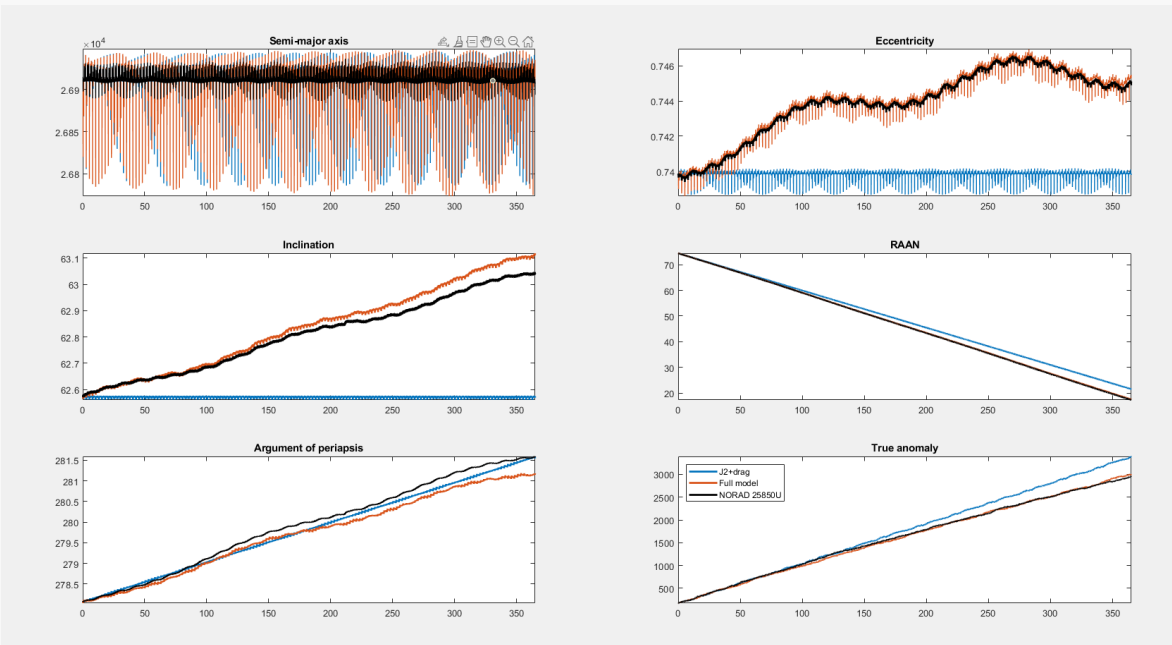

Fig.2.8 - 1 year propagation of historic data vs. J_2+drag model vs. Full model

Work in progress.

Reference

[2.1] - Course material Chapter 5
[2.2] - Bowman, B. R., Tobiska, W. K., Marcos, F. A., Huang, C. Y., Lin, C. S., & Burke, W. J. (2008). A new empirical thermospheric density model JB2008 using new solar and geomagnetic indices. *AIAA/AAS Astrodynamics Specialist Conference and Exhibit*. https://doi.org/10.2514/6.2008-6438
[2.3] - Usual density values in high altitude
[2.4] - Montenbruck, O., & Gill, E. (2000). Satellite Orbits. *Satellite Orbits*. https://doi.org/10.1007/978-3-642-58351-3
[2.5] - EGM96 coefficients
[2.6] - EGM96 equations
[2.7] - Fully normalized Legendre polynomials
[2.8] - Course material Chapter 2

[2.9] - Detailed tracking-discosweb.esoc.esa.int

[2.10] - Tracking-satview.org
[2.11] - Tracking-2yo.com
[2.12] - TLEs from space-track.org
[2.13] - TLE NASA-Horizons propagator